

Ground Existing
1 : 100

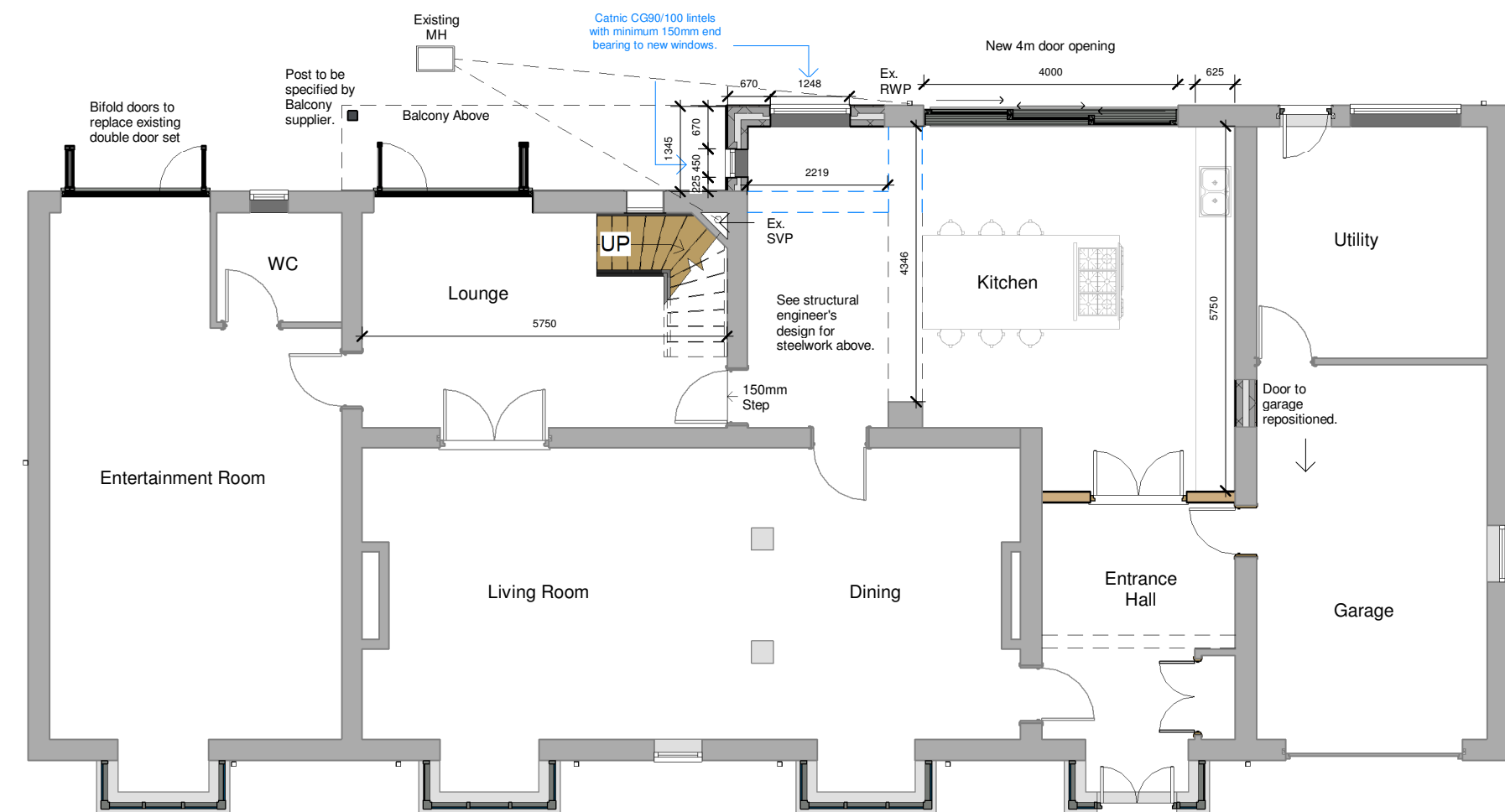

All windows to be replaced throughout.
Ground Proposed
1 : 100

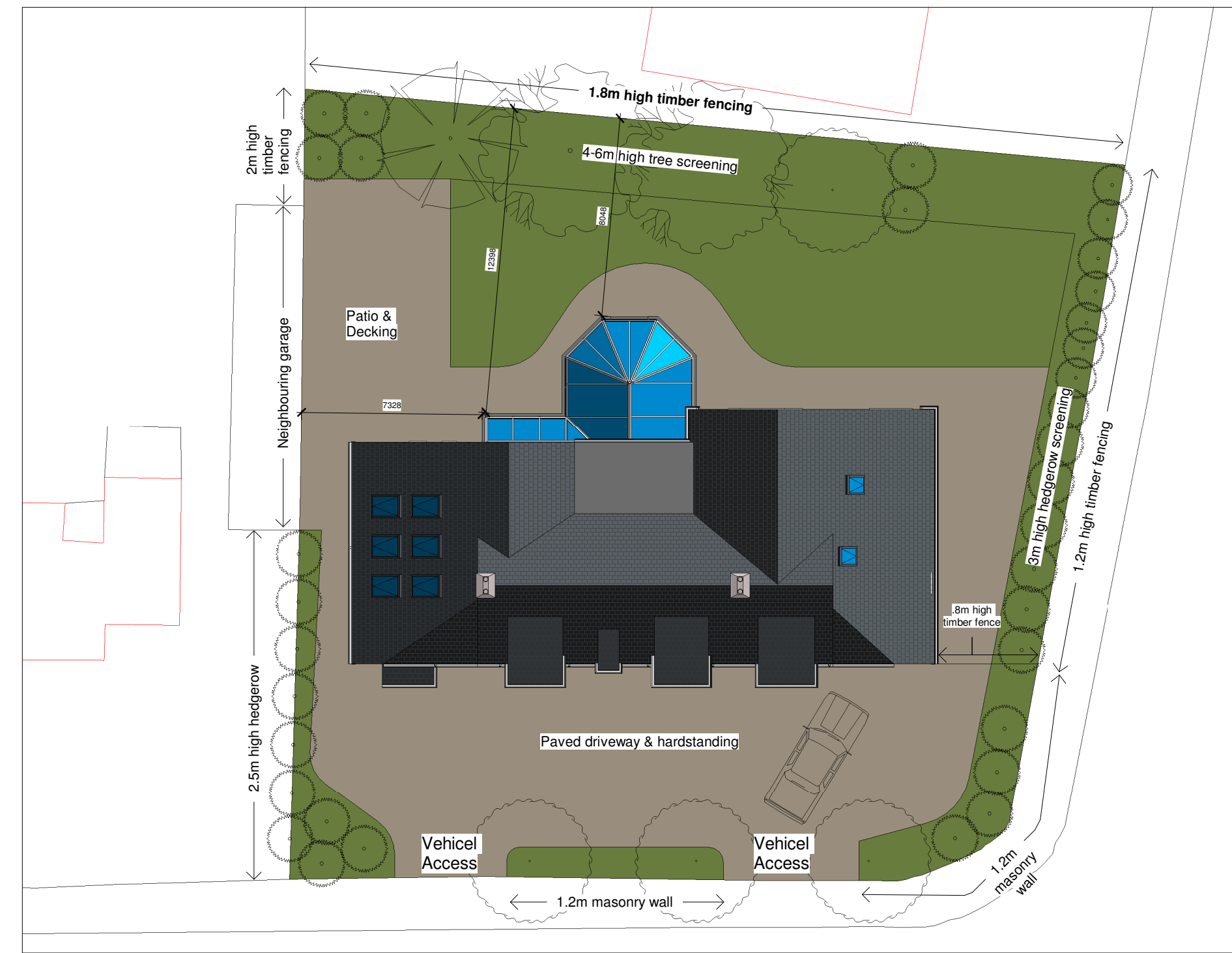

Site Existing
1 : 200

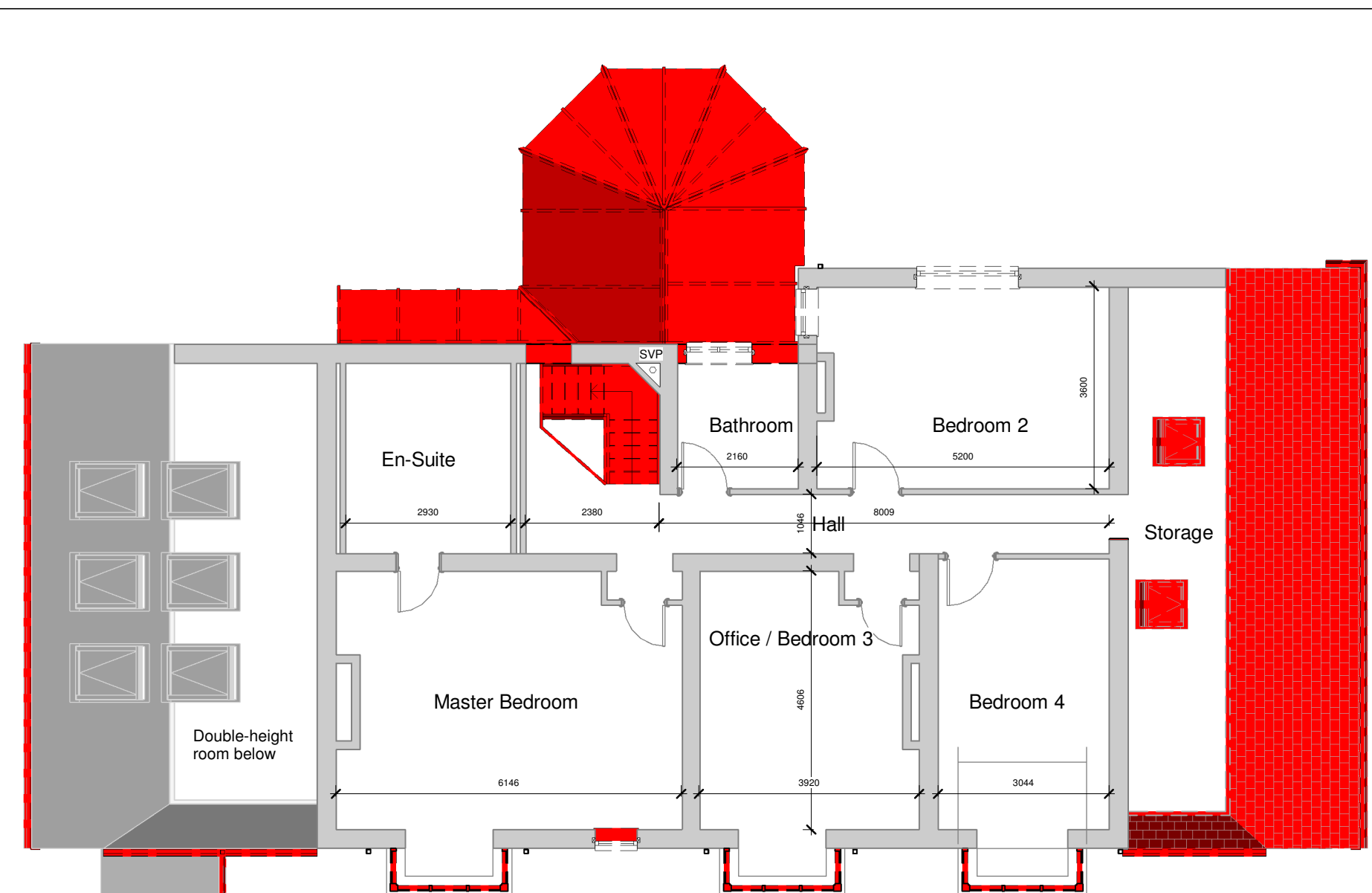

First Existing
1 : 100

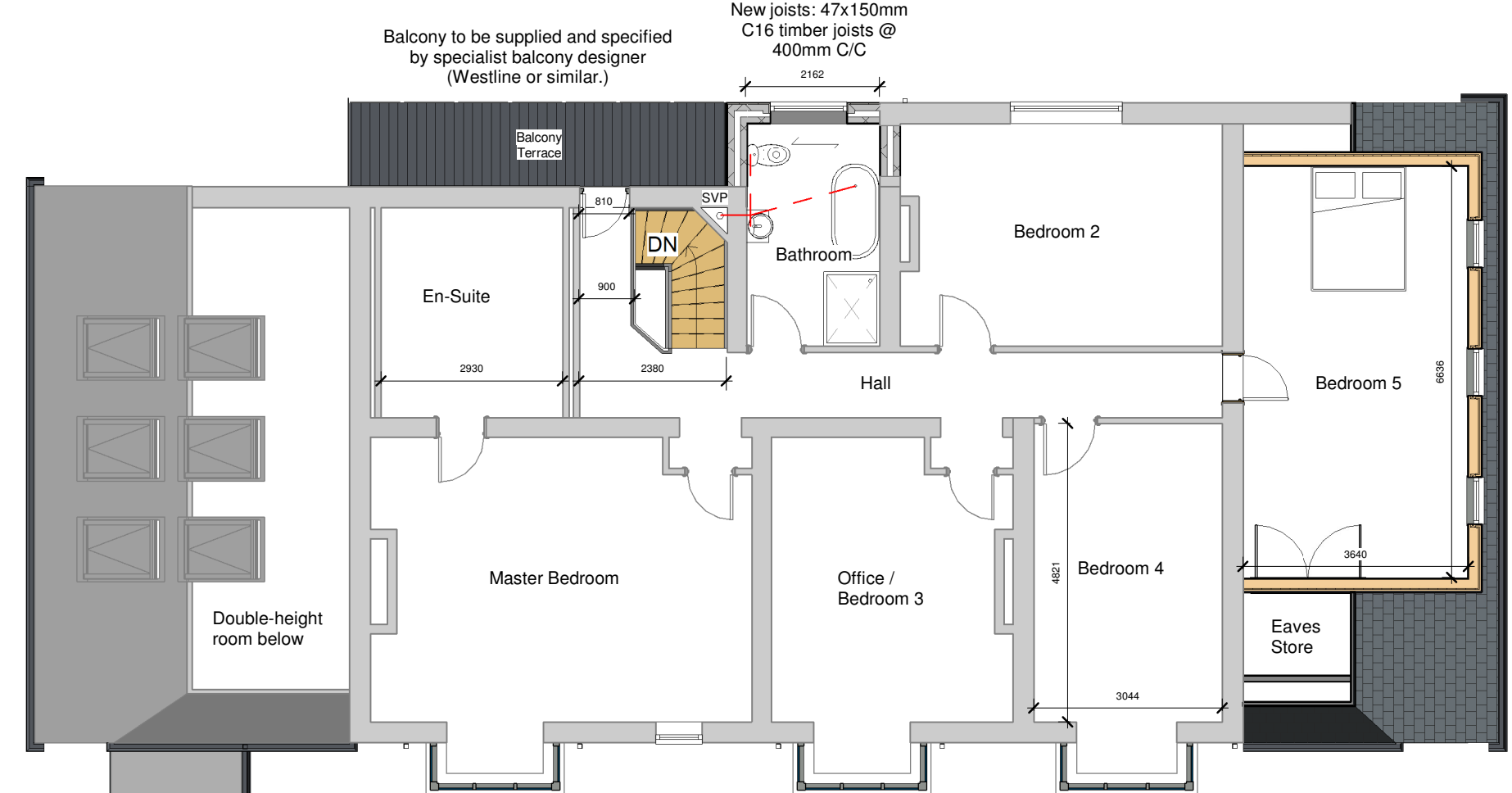

First Proposed
1 : 100

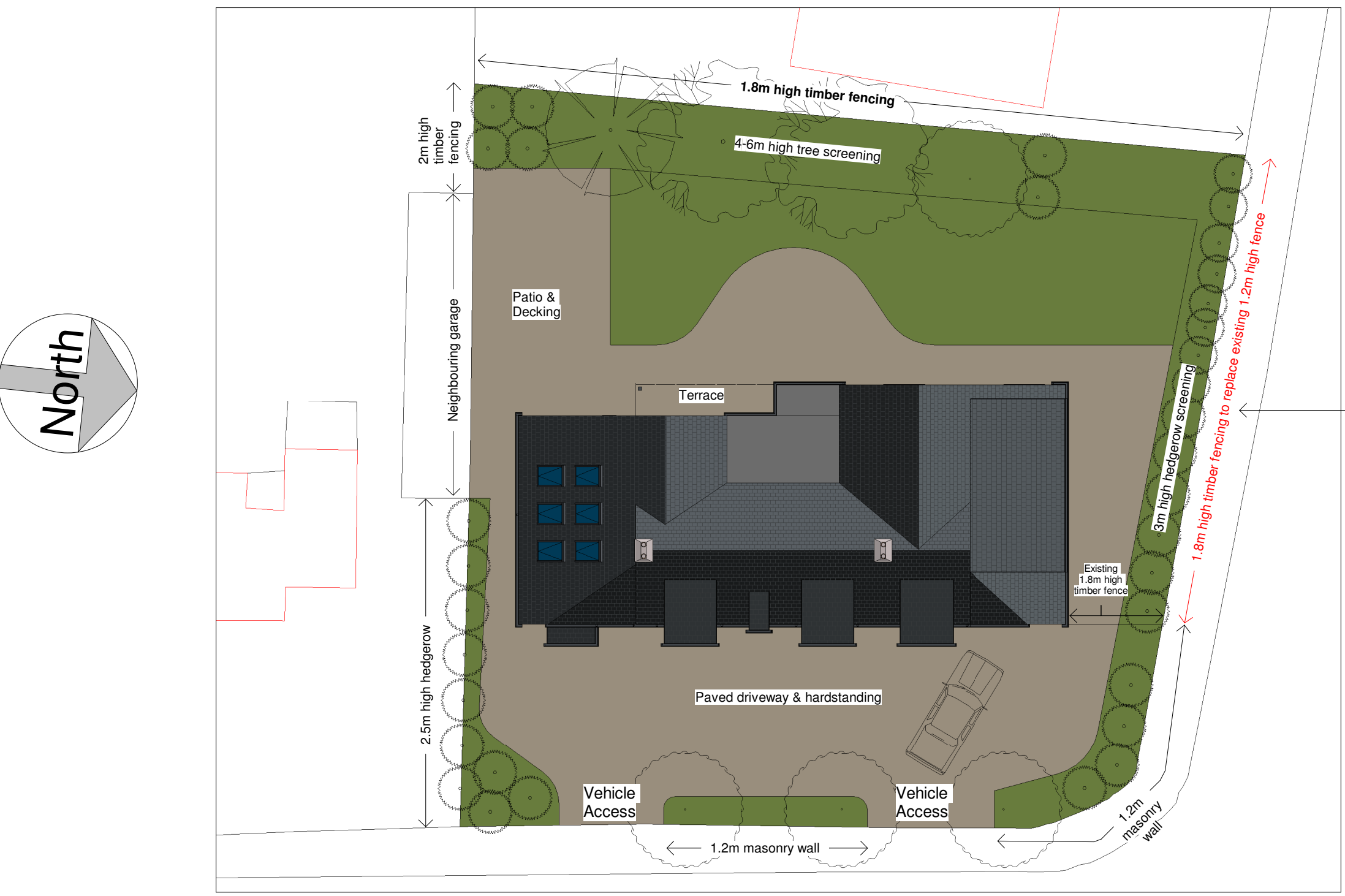

Site Proposed
1 : 200

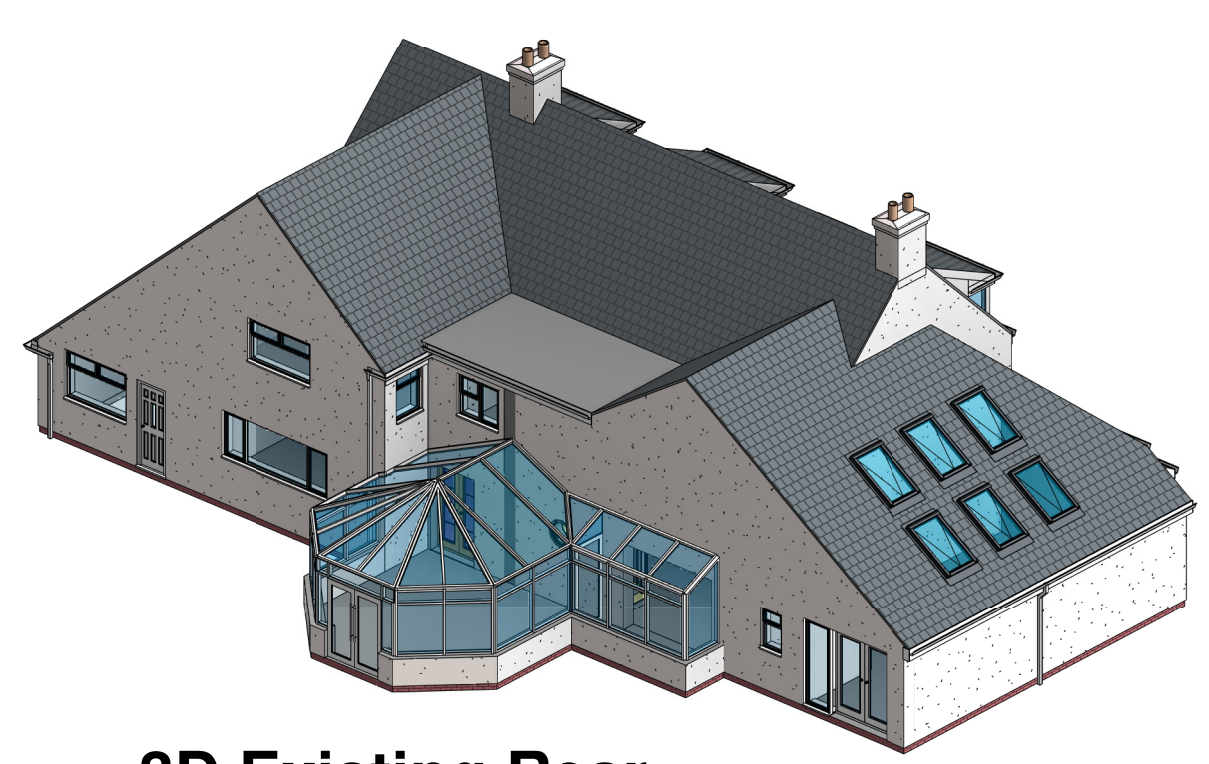

3D Existing Rear



3D Proposed Rear

Material Specification

(All proposed materials to be agreed with client prior to submission of planning application.)

Walls
Existing: Off-white / Ivory render finish.
Proposed: Vertical fibre-cement cladding boards with timber-effect finish to extended area & dormer walls, finished in dark-grey / slate colour.

Roof
Existing: Grey slate with grey/black membrane to flat roof section.
Proposed: New flat roof section to be dark grey/black membrane to match adjoining existing flat roof. New dormer roof to be finished in grey slate to match existing roof.

Windows
Existing: White UPVC
Proposed: All existing white UPVC windows to be replaced with new windows in Cotswold green/grey (or similar).

Doors
Existing: White UPVC
Proposed: Existing patio doors to be replaced with new door sets in Cotswold green/grey (or similar).

Rainwater Goods/Fascias/Soffits
Existing: White UPVC
Proposed: Existing rainwater goods, fascias & soffits to be replaced with alternatives in Grey to match roof finish and proposed cladding.



PLANNING AMENDMENT
24 West Meadows Road,
Cleadon

Existing & Proposed Floor & Site Plans

Date 12/02/2019 12:40:27

Drawn by MMc

Scale @ A1 As indicated

This drawing remains the COPYRIGHT of Acres Design and may not be reproduced in whole or any part without prior written permission.

Proposed changes to boundary treatments:
Existing 1.2m high timber fence to Northern boundary to be replaced with 1.8m high timber fence. Mature hedgerow to remain.



East Existing
1 : 100



East Proposed
1 : 100

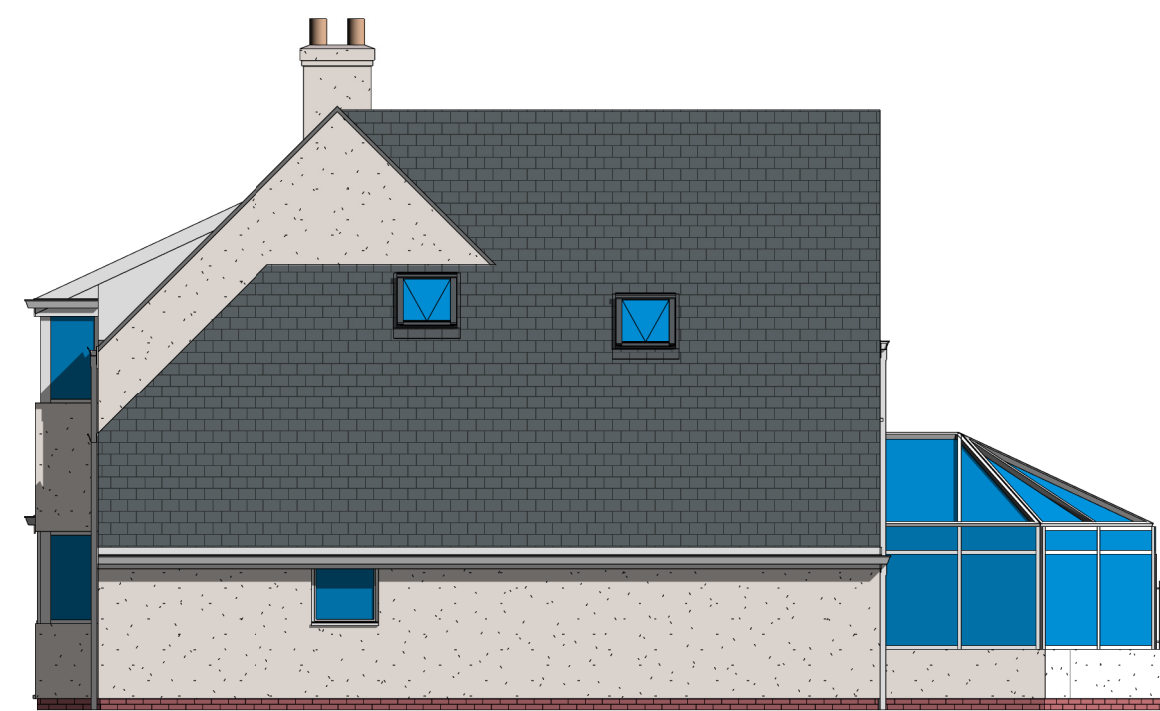

North Existing
1 : 100

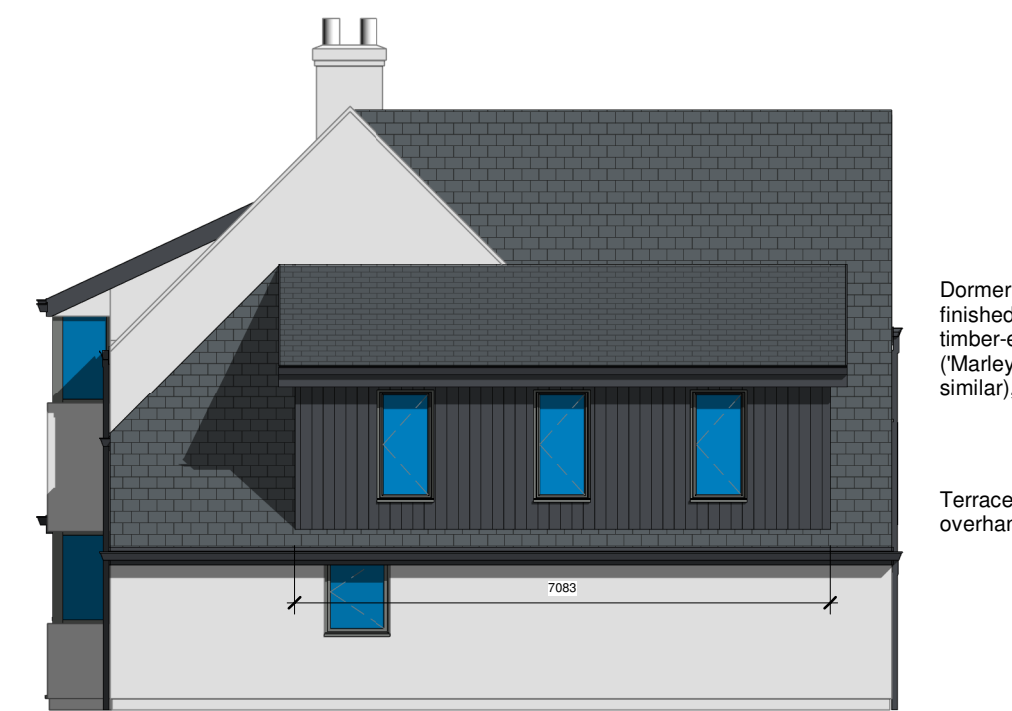

North Proposed
1 : 100



West Existing
1 : 100



West Proposed
1 : 100



South Existing
1 : 100



South Proposed
1 : 100

Material Specification

(All proposed materials to be agreed with client prior to submission of planning application.)

Walls

Existing: Off-white / Ivory render finish.
Proposed: Vertical fibre-cement cladding boards with timber-effect finish to extended area & dormer walls, finished in dark-grey / slate colour.

Roof

Existing: Grey slate with grey/black membrane to flat roof section.
Proposed: New flat roof section to be dark grey/black membrane to match adjoining existing flat roof. New dormer roof to be finished in grey slate to match existing roof.

Windows

Existing: White UPVC
Proposed: All existing white UPVC windows to be replaced with new windows in Cotswold green/grey (or similar).

Doors

Existing: White UPVC
Proposed: Existing patio doors to be replaced with new door sets in Cotswold green/grey (or similar).

Rainwater Goods/Fascias/Soffits

Existing: White UPVC
Proposed: Existing rainwater goods, fascias & soffits to be replaced with alternatives in Grey to match roof finish and proposed cladding.



PLANNING AMENDMENT
24 West Meadows Road,
Cleadon

Existing & Proposed Elevations

Date 12/02/2019 12:40:40

Drawn by MMc

Scale @ A1 1 : 100

This drawing remains the COPYRIGHT of Acre Design and may not be reproduced in whole or any part without prior written permission.



3D Rear Existing



3D Rear Proposed



3D Front Existing



3D Front Proposed

Material Specification

(All proposed materials to be agreed with client prior to submission of planning application.)

Walls

Existing: Off-white / Ivory render finish.
Proposed: Vertical fibre-cement cladding boards with timber-effect finish to extended area & dormer walls, finished in dark-grey / slate colour.

Roof

Existing: Grey slate with grey/black membrane to flat roof section.
Proposed: New flat roof section to be dark grey/black membrane to match adjoining existing flat roof. New dormer roof to be finished in grey slate to match existing roof.

Windows

Existing: White UPVC
Proposed: All existing white UPVC windows to be replaced with new windows in Cotswold green/grey (or similar).

Doors

Existing: White UPVC
Proposed: Existing patio doors to be replaced with new door sets in Cotswold green/grey (or similar).

Rainwater Goods/Fascias/Soffits

Existing: White UPVC
Proposed: Existing rainwater goods, fascias & soffits to be replaced with alternatives in Grey to match roof finish and proposed cladding.



PLANNING AMENDMENT
24 West Meadows Road,
Cleadow

3D Perspective Views

Date 12/02/2019 12:40:46

Drawn by MMc

Scale @ A1

This drawing remains the COPYRIGHT of Acre Design and may not be reproduced in whole or any part without prior written permission.